

300-120 Lonsdale Ave  
North Vancouver, B.C  
V7M 2E8

Phone: (604)990-6662  
Web: vernaculardesign.ca

CONSULTANTS:

**COPYRIGHT:**  
THIS PLAN AND DESIGN ARE AND AT ALL TIMES  
THE EXCLUSIVE PROPERTY OF VERNACULAR  
STUDIO INC. AND MAY NOT BE REUSED,  
REPRODUCED, AND REVISED WITHOUT  
PRIOR WRITTEN CONSENT.

**GENERAL NOTES:**  
THIS DRAWING MUST NOT BE SCALED. THE  
GENERAL CONTRACTOR SHALL VERIFY ALL  
DIMENSIONS AND LEVELS PRIOR TO  
COMMENCEMENT OF WORK. ALL  
ERRORS AND OMISSIONS SHALL BE REPORTED  
IMMEDIATELY TO VERNACULAR STUDIO INC.

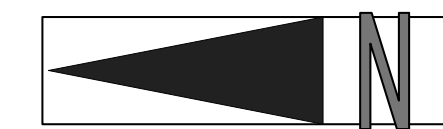

LEGEND:

- FINISH ELEV.
- POWER VENT
- FLOOR DRAIN
- SMOKE ALARM

REVISION:

6	B.P.	
5		
4		
3		
2	SUBDEV/REZ.	AUG. 23, 2024
1	SUBDEV/REZ.	AUG. 28, 2023
No.	Issue for	DATE

PROJECT: PREAPP

245  
W 27TH ST.

DRAWING TITLE:

TREE PROTECTION  
PLAN

DATE:

DRAWING NO. :

DRAWN BY :

CHECKED BY:  
-M.R.

-R.CH

SCALE: 1/16"

L-00

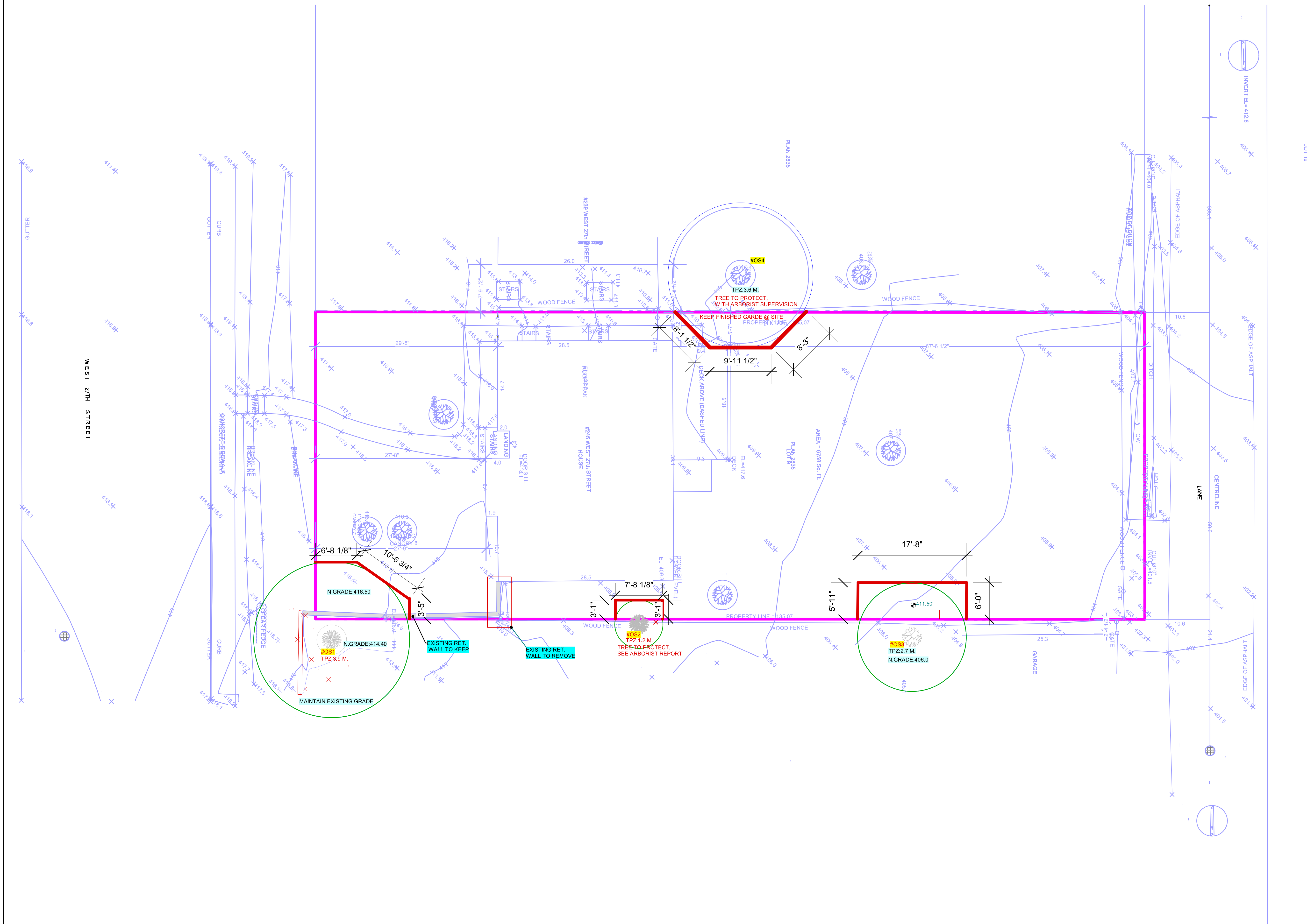



PLANTING LIST		245 WEST 27TH STREET	AUG/26/2024			
Type	Code	Common Name	Scientific Name	Size	Qty	Origin
Tree/Hedge						
Deciduous	ls	Liquidambar Columnar	Liquidambar Styraciflua	5 cm. cal	2	non-native
Deciduous/Fruit	gdp	Prunus domestica-red	Italian gold plum	5 cm. cal	1	non-native
Deciduous/Fruit	rcp	Prunus cocomilia-gold	Italian red plum	5 cm. cal	1	non-native
SHRUBS						
Shrub	sc	Sweet box	Sarcococa	#2 pot	18	non-native
Shrub	st	Strawberry tree	Arbutus unedo	#3 pot	4	native
Shrub	og	Oregon grape	Mahonia	#2 pot	0	native
Shrub	jsm	Japanese skimmia-male	Skimmia japonica	#2 pot	18	non-native
Shrub	jsf	Japanese skimmia-female	Skimmia japonica	#2 pot	15	non-native
Shrub	ey	English yew	Taxus baccata	#3 pot	10	non-native
Shrub	hb	Heavenly bamboo	Nandina domestica	#2 pot	14	non-native
GROUND COVERS						
Ground cover	mr	Creeping Mahonia	Mahonia repens	#1 pot	24	native
Ground cover	vo	Evergreen huckleberry	Vaccinium ovatum	#2 pot	20	non-native
Ground cover	pp	pollinator plants	variety of plants	seeds		native
Ground cover	sf	Sword fern	Polystichum munitum	#1 pot	20	native
Ground cover	df	Deer fern	Struthiopteris	#1 pot	20	native

PAVEMENTS:

-- Broom finish conc. paving w/scorelines

-- "Aquapave" permeable conc. pavers with soldier course edge by Abbotsford Conc.  
-- Standard ('Natural' colour)

-- 75mm (3") depth of compacted granite screenings over 100mm compacted granular base.

DECIDUOUS TREE PLANTING:

-50x50x2450mm p.t. fir stakes extending 150 past rootball into subgrade. Do not penetrate rootball  
remove stakes after one (1) year  
-38mm wide tree tape looped around tree in figure 8 attached to stake with shingle nails  
50x50x2450mm p.t. fir stakes extending 150 past rootball into subgrade. Do not penetrate rootball  
remove stakes after one (1) year  
Compacted sub-grad.  
-APPLY DECOMPOSED MULCH AROUND TREES (50 mm. MAX DPT)  
-PLACE MAX. 75 mm (3") OF TOPSOIL OVER ROOT ZONE

-Pit size to be rootball width plus 600mm minimum

-Backfill with growing medium as per landscape specification compacted in 300mm lifts to 85% MPD.  
100mm deep saucer formed in growing medium for initial year of watering. Plant tree at original nursery planting depth.

GENERAL NOTES

- Any areas of compacted soil (through construction or removal of old sidewalk or roadway, etc.) to be replaced with 600mm depth of turf-blend soil and sod over 150mm of scarified subgrade
- 300mm depth of continuous root barrier to be installed at front edge of proposed sidewalks and on both sides of entry walks
- All concrete flatwork to receive "California Style" tooled control joints with light broom finish
- All sod to be Chaffer-resistant (contain over 70% Tall Tuff-type Fescue)

- PROVIDE ELECTRICAL HIGH AND LOW VOLTAGE ELECTRICAL LINES FOR LANDSCAPE AND SPRINKLER.
- ON EXT. WALLS OF HOUSE AND GARAGE PROVIDE MOTION LIGHTS.
- PROVIDE CEDAR FENCE MAX. 1.5 M HT. FROM REAR PROPERTY TO LINE OF FRONT SETBACK

- PROVIDE WATER LINE AND POWER FOR AUTOMATIC SPRINKLER FOR BOTH HOUSES.
- LOCATION OF UTILITIES SUBJECT TO SITE CONDITION TO BE DETERMINED AT B.P. PHASE

LEGEND

- STEP LIGHT POWERED BY HIGH VOLT.
- WALL MOUNTED LIGHTING/MOTION SENSOR
- PATH LIGHT POWERED BY LOW VOLT.
- PLANTS
- PLANTING BED

Vernacular  
studio

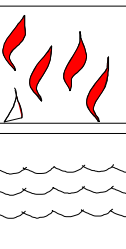

300-120 Lonsdale Ave  
North Vancouver, B.C  
V7M 2E8

Phone: (604)990-6662  
Web: vernaculardesign.ca

CONSULTANTS:

COPYRIGHT:  
THIS PLAN AND DESIGN ARE AND AT ALL TIMES  
THE EXCLUSIVE PROPERTY OF VERNACULAR  
STUDIO INC. AND MAY NOT BE REUSED,  
REPRODUCED, AND REVISED WITHOUT  
PRIOR WRITTEN CONSENT.

GENERAL NOTES:  
THIS DRAWING MUST NOT BE SCALED. THE  
GENERAL CONTRACTOR SHALL VERIFY ALL  
DIMENSIONS AND LEVELS PRIOR TO  
COMMENCEMENT OF WORK. ALL  
ERRORS AND OMISSIONS SHALL BE REPORTED  
IMMEDIATELY TO VERNACULAR STUDIO INC.

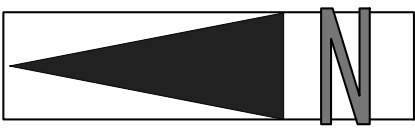

LEGEND:

- FINISH ELEV.
- POWER VENT
- FLOOR DRAIN
- SMOKE ALARM

REVISION:

6	B.P.	
5		
4		
3		
2	SUBDEV./REZ.	AUG. 23, 2024
1	SUBDEV./REZ.	AUG. 28, 2023
No.	Issue for	DATE

PROJECT:

PREAPP

245  
W 27TH ST.

DRAWING TITLE:

LANDSCAPE PLAN

DATE:

DRAWING NO.:

DRAWN BY :

CHECKED BY:

-M.R.

-R.CH

SCALE: 1/16"

L-01

