

KEY LEGEND:

- 1A L4.0 CIP Concrete Paving On-Grade
- 1B L4.0 CIP Concrete Paving On-Slab
- 2 L4.0 Hydrapressed Slab Paving
- 3 L4.0 Concrete Planter
- 4 L4.0 Pre-fabricated Planter
- 5 L4.0 Storage Bench
- 6 L4.0 Potting Bench
- 7 L4.0 Urban Agriculture Composter
- 8 L4.1 Lounge Chair
- 9 L4.1 Lounge Furniture
- 10 L4.1 Movable Table & Chair
- 11 L4.1 Landscape Bench
- 12 L4.1 Bike Rack
- 13 L4.1 Picnic Table
- 14 L4.2 Lawn Boulevard (Off-site)
- 15 L4.2 Bench at City Boulevard (Off-site)
- 16 L4.2 Receptacle at City Boulevard (Off-site)

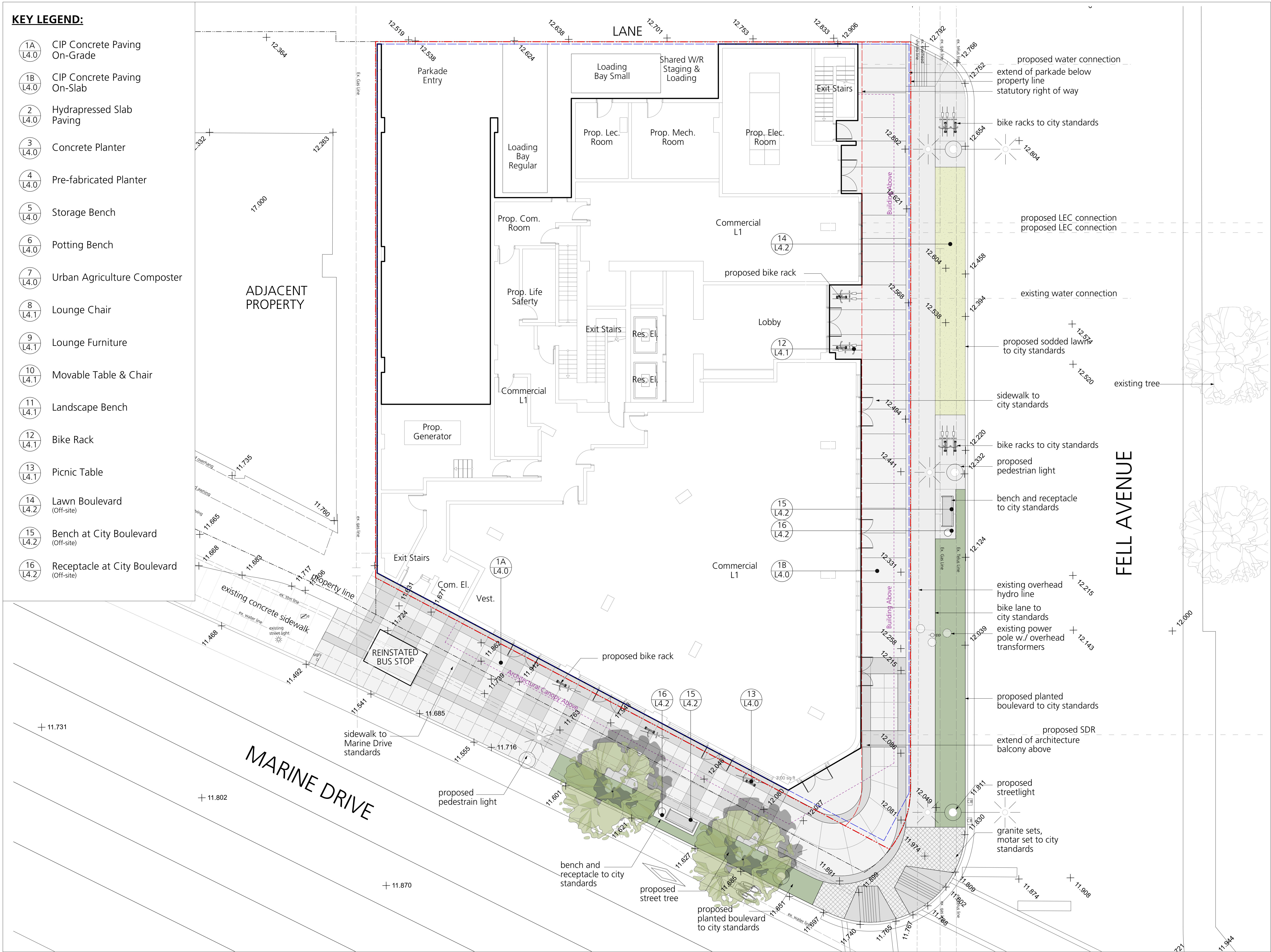

1 Issued for RZ / DP 2025/05/02
Revision No. Date

COPYRIGHT RESERVED
This drawing is and shall remain the property of R. Kim Perry & Associates Inc., and R. Kim Perry & Associates Inc. shall retain the copyright therein. This document shall not be reproduced or used for additions or alterations to the project or for the purpose of any other project without the prior written consent of R. Kim Perry & Associates Inc.

Client:

CASCADIA GREEN DEVELOPMENTS

Project Title:

VERTEX

800 Marine Drive,
1421 Fell Avenue,
North Vancouver

Drawing Title:

**Landscape Plan
Ground Level**

Project North:

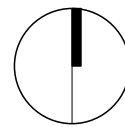

Drawn By:

MH

Checked By:

JP

Scale:

1:100

Job No.:

24-009

Sheet No.:

L-1.0

KEY LEGEND:

- 1A

L4.0
- CIP Concrete Paving
-
- On-Grade

1B

L4.0

2

L4.0

3

L4.0

4

L4.0

5

L4.0

6

L4.0

7

L4.0

8

L4.1

9

L4.1

10

L4.1

11

L4.1

12

L4.1

13

L4.1

14

L4.2

15

L4.2

16

L4.2

Client:

CASCADIA GREEN
DEVELOPMENTS

Project Title:

VERTEX
800 Marine Drive,
1421 Fell Avenue,
North Vancouver

Drawing Title:

Landscape Plan
Level 4

Project North:

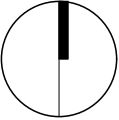

Drawn By:

MH

Checked By:

JP

Scale:

1:100

Job No.:

24-009

Sheet No.:

L-1.1

KEY LEGEND:

- 1A

L4.0
- CIP Concrete Paving
-
- On-Grade

1B

L4.0

2

L4.0

3

L4.0

4

L4.0

5

L4.0

6

L4.0

7

L4.0

8

L4.1

9

L4.1

10

L4.1

11

L4.1

12

L4.1

13

L4.1

14

L4.2

15

L4.2

16

L4.2

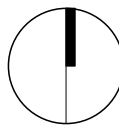
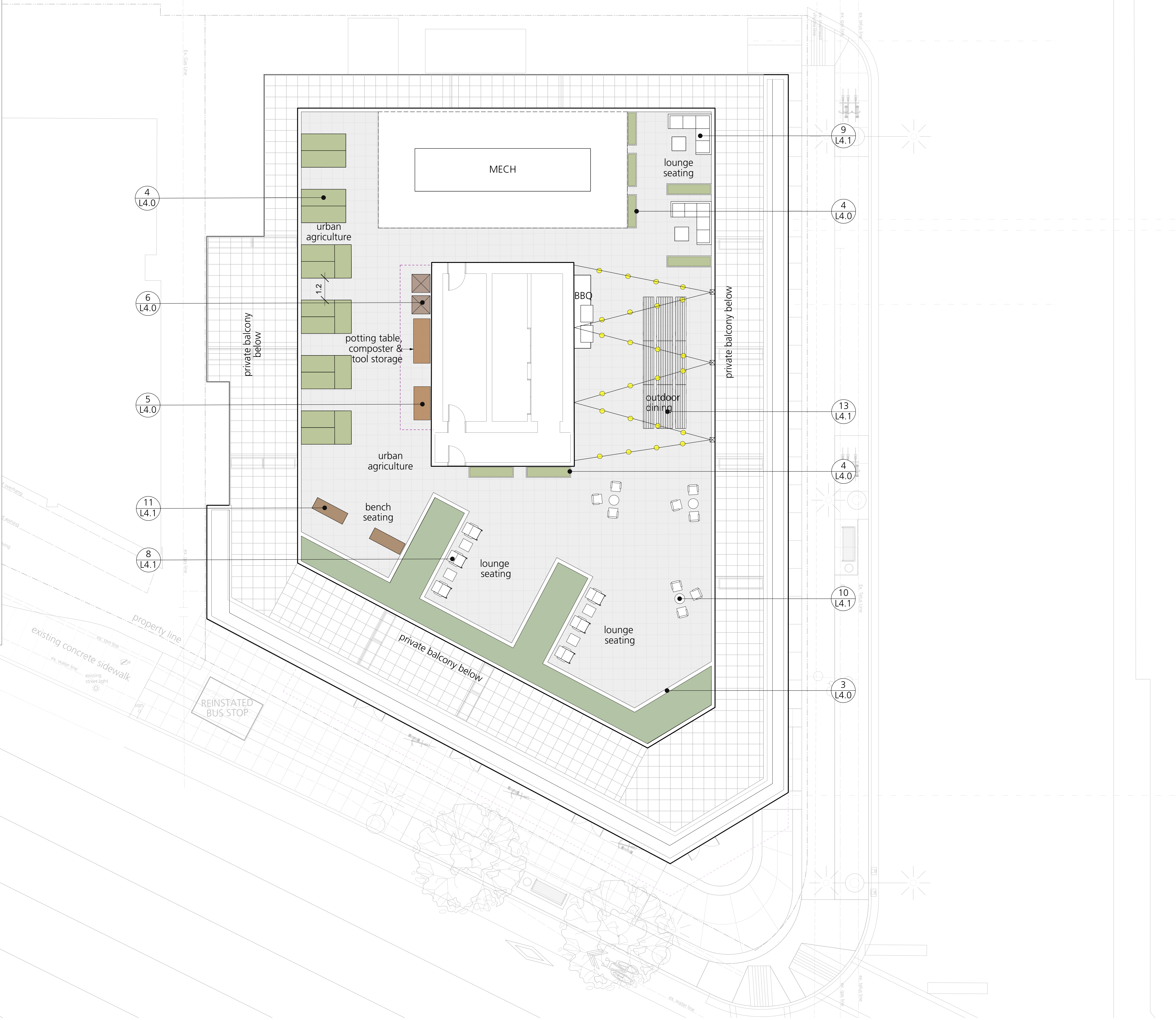

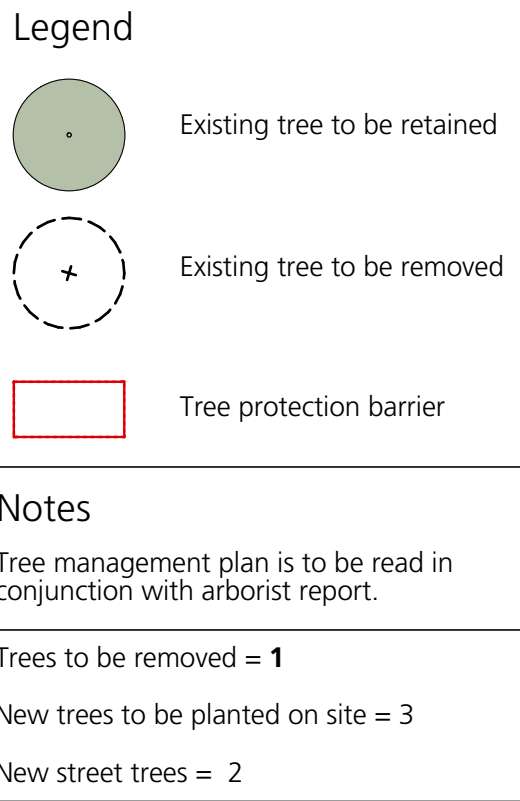

1 Issued for RZ / DP	2025/05/02
Revision No.	Date

COPYRIGHT RESERVED
This drawing is and shall remain the property of R. Kim Perry & Associates Inc., and R. Kim Perry & Associates Inc. shall retain the copyright therein. This document shall not be reproduced or used for additions or alterations to the project or for the purpose of any other project without the prior written consent of R. Kim Perry & Associates Inc.

Client:

CASCADIA GREEN DEVELOPMENTS

Project Title:

VERTEX

300 Marine Drive,
1421 Fell Avenue,
North Vancouver

Drawing Title:

Tree Management Plan

Project North:

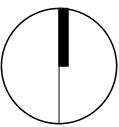

Drawn By:

MH

Checked By:

JP

Scale:

Job No.:

24-009

Sheet No.:

1:100

24-009

Sheet No.:

L-1.3

Plant List - Off-site					
Symbol	Qty.	Botanical Name	Common Name	Scheduled Size	Remarks
Trees					
St1	2	Street Tree 1	Street Tree 1	7cm cal. - 2m standard	TBC by CNV
St2	2	Street Tree 2	Street Tree 2	7cm cal. - 2m standard	TBC by CNV
Shrubs					
Gs	51	Gaultheria shallon	Salal	#2 pot	*native
Lo	20	Lonicera pileata	Privet Honeysuckle	#3 pot	*birds, pollinators
Mn	34	Mahonia nervosa	Longleaf Mahonia	#2 pot	
Groundcovers, Vines, Ferns, Perennials and Grasses					
Cf	50	Carex flagellifera 'Kiwi'	'Kiwi' Weeping Brown Sedge	#1 pot	
Cm	54	Carex morrowii 'Ice Dance'	Variegated Japanese Sedge	---	
E	24	Echinacea purpurea	Purple Coneflower	#2 pot	*birds, pollinators
StA	34	Sedum telephium 'Autumn Joy'	Autumn Joy Sedum	#1 pot	

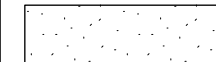
 28 m², #1 grade, non-netted sodded lawn.

Boulevard Street Tree Notes:

- Minium caliper of 7cm.
- To provide min. 25m³ of soil volume per tree.
- All trees must follow BCLNTA and BCSLA Standards.
- Sufficient growing medium to be installed to ensure healthy growth of street trees.
Gowing medium and soil cells should be utilized as per Marine Drive Design Guideline Appendix L014 - L016.
- Trees along the street are to be continuous and not more than 10m o.c.
- Final selection and approval of street trees to be done by the City of North Vancouver.
- Street trees are to be uniform in shape and form and of the highest quality.

Notes:

- All on-site planting areas to be irrigated with a high efficiency drip irrigation system.

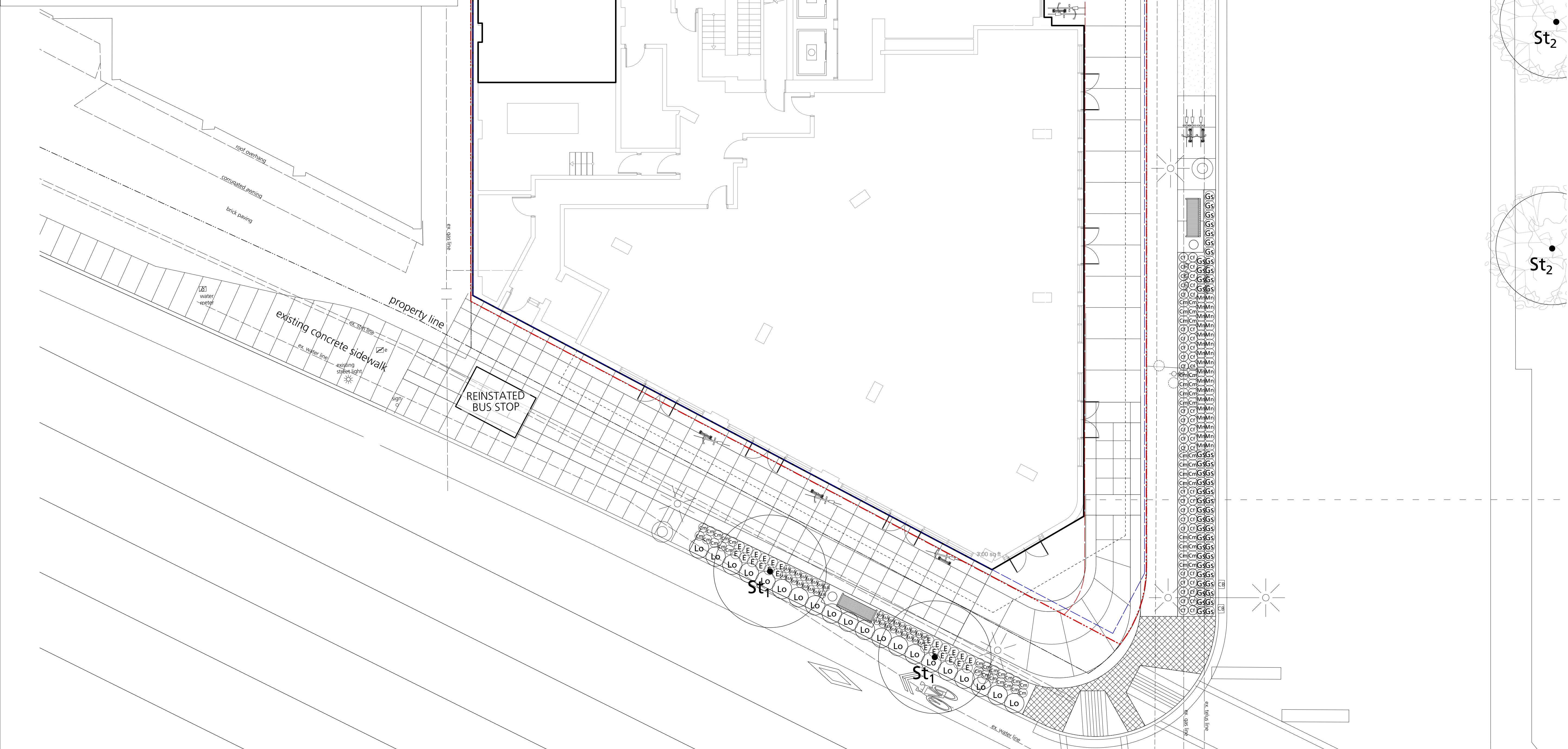

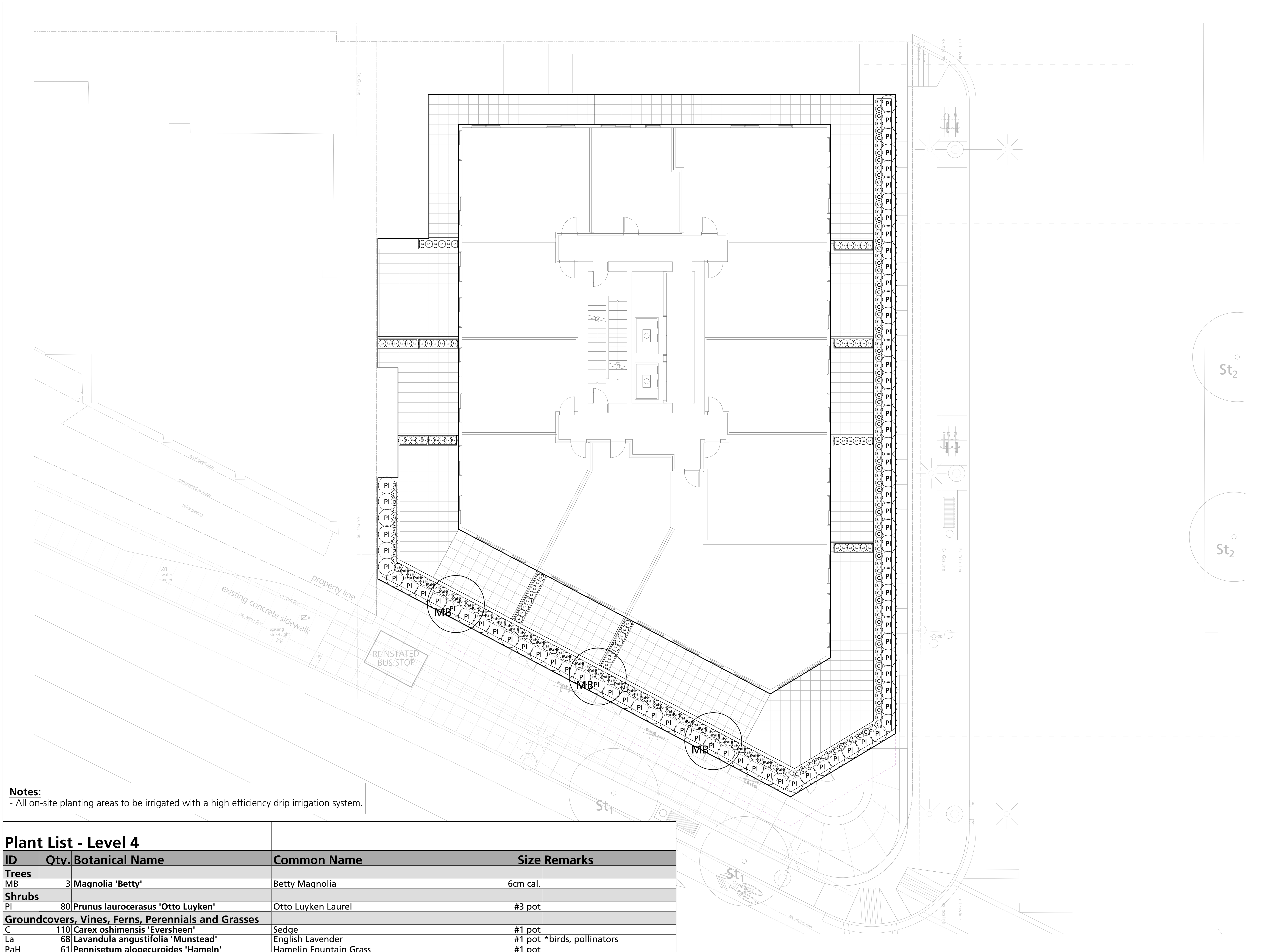

Notes:

- All on-site planting areas to be irrigated with a high efficiency drip irrigation system.

Plant List - Level 4					
ID	Qty.	Botanical Name	Common Name	Size	Remarks
Trees					
MB	3	Magnolia 'Betty'	Betty Magnolia	6cm cal.	
Shrubs					
PI	80	Prunus laurocerasus 'Otto Luyken'	Otto Luyken Laurel	#3 pot	
Groundcovers, Vines, Ferns, Perennials and Grasses					
C	110	Carex oshimensis 'Eversheen'	Sedge	#1 pot	
La	68	Lavandula angustifolia 'Munstead'	English Lavender	#1 pot	*birds, pollinators
PaH	61	Pennisetum alopecuroides 'Hameln'	Hamelin Fountain Grass	#1 pot	

1 Issued for RZ / DP 2025/05/02
Revision No. Date

COPYRIGHT RESERVED
This drawing is and shall remain the property of R. Kim Perry & Associates Inc., and R. Kim Perry & Associates Inc. shall retain the copyright therein. This document shall not be reproduced or used for additions or alterations to the project or for the purpose of any other project without the prior written consent of R. Kim Perry & Associates Inc.

Client:

CASCADIA GREEN DEVELOPMENTS

Project Title:

VERTEX
10 Marine Drive,
21 Fell Avenue,
North Vancouver

Drawing Title:

Planting Plan Level 4

Project North:

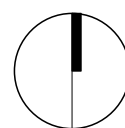

Drawn By:

MH

Checked By:

JP

Scale:

Job No.:

Sheet No.:

L-3.1

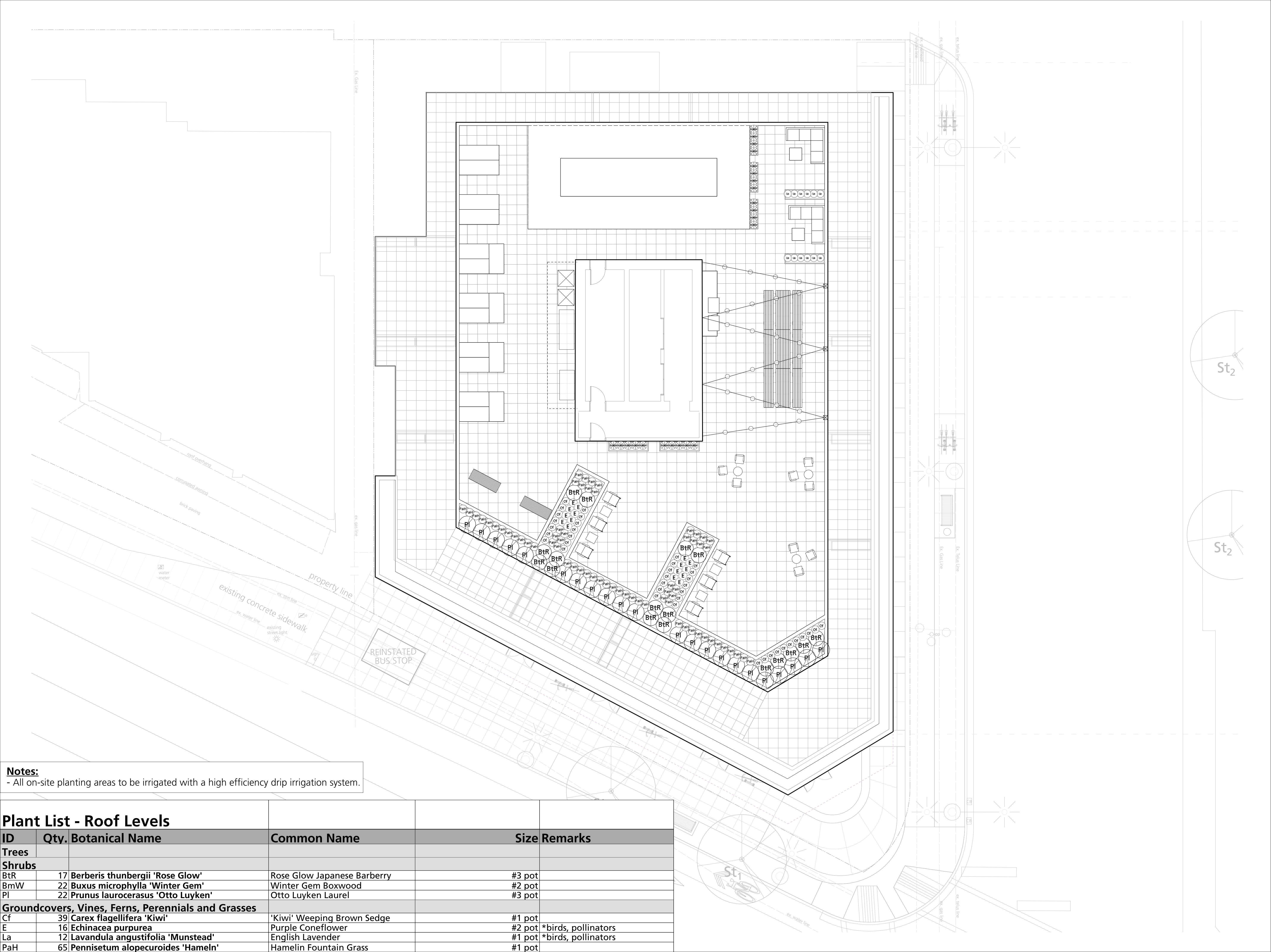

Notes:
- All on-site planting areas to be irrigated with a high efficiency drip irrigation system.

Plant List - Roof Levels				
ID	Qty.	Botanical Name	Common Name	Size Remarks
Trees				
Shrubs				
BtR	17	Berberis thunbergii 'Rose Glow'	Rose Glow Japanese Barberry	#3 pot
BmW	22	Buxus microphylla 'Winter Gem'	Winter Gem Boxwood	#2 pot
PI	22	Prunus laurocerasus 'Otto Luyken'	Otto Luyken Laurel	#3 pot
Groundcovers, Vines, Ferns, Perennials and Grasses				
Cf	39	Carex flagellifera 'Kiwi'	'Kiwi' Weeping Brown Sedge	#1 pot
E	16	Echinacea purpurea	Purple Coneflower	#2 pot *birds, pollinators
La	12	Lavandula angustifolia 'Munstead'	English Lavender	#1 pot *birds, pollinators
PaH	65	Pennisetum alopecuroides 'Hameln'	Hamelin Fountain Grass	#1 pot

P+A

Landscape Architecture
Site Planning

112 East Broadway
Vancouver, BC V5T 1V9
T 604 738 4118
www.perryandassociates.ca

1 Issued for RZ / DP

Revision No.

2025/05/02

Date

COPYRIGHT RESERVED

This drawing is and shall remain the property of R. Kim Perry & Associates Inc., and R. Kim Perry & Associates Inc. shall retain the copyright therein. This document shall not be reproduced or used for additions or alterations to the project or for the purpose of any other project without the prior written consent of R. Kim Perry & Associates Inc.

Client:

CASCADIA GREEN DEVELOPMENTS

Project Title:

VERTEX

800 Marine Drive,
1421 Fell Avenue,
North Vancouver

Drawing Title:

Planting Plan

Roof Level

Project North:

Drawn By:

Checked By:

Scale:

Job No.:

Sheet No.:

MH

JP

1:100

24-009

L-3.2

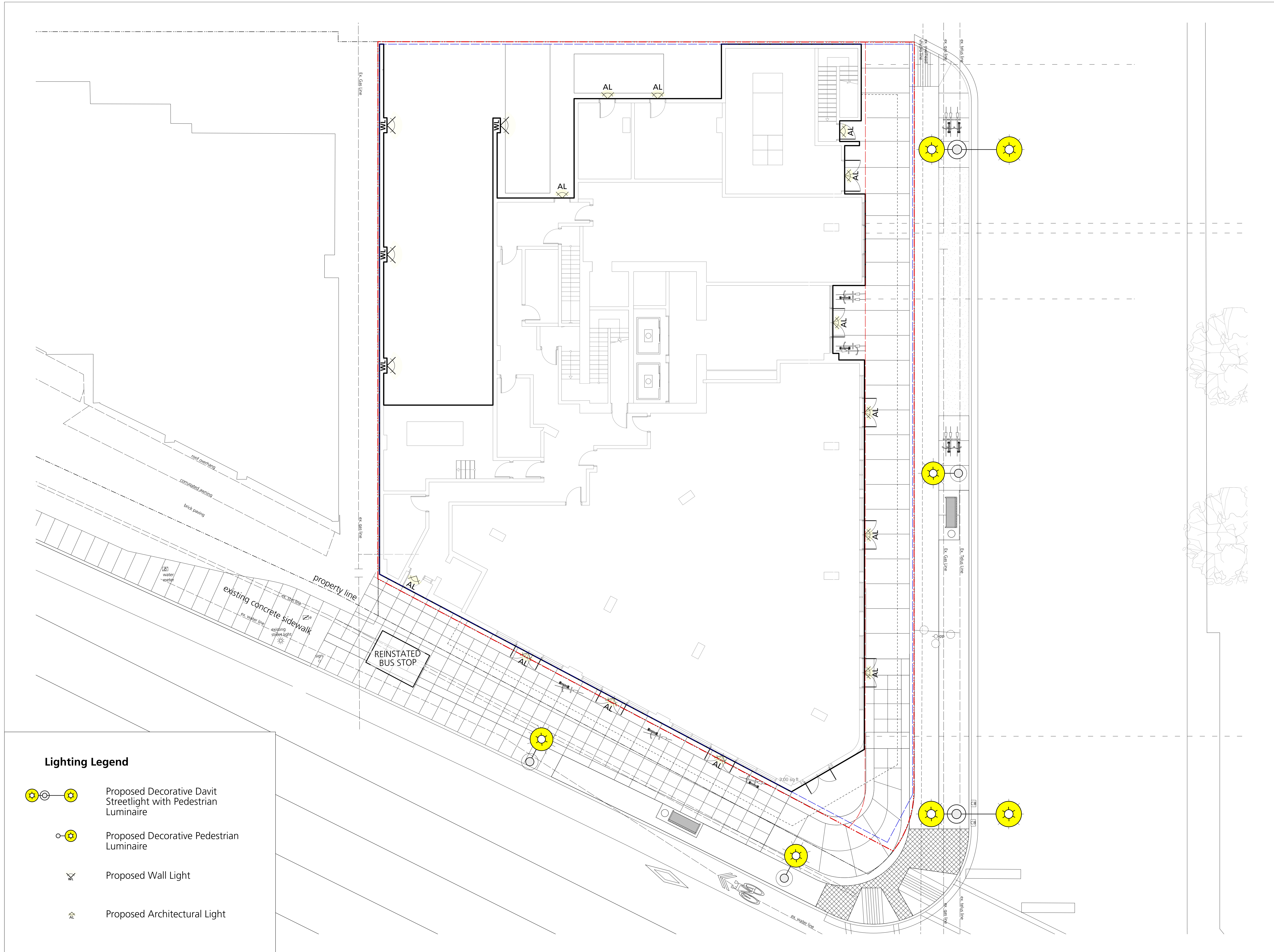

- | | |
|---|---|
|  | Proposed Decorative David Streetlight with Pedestrian Luminaire |
|  | Proposed Decorative Pedestrian Luminaire |
|  | Proposed Wall Light |
|  | Proposed Architectural Light |

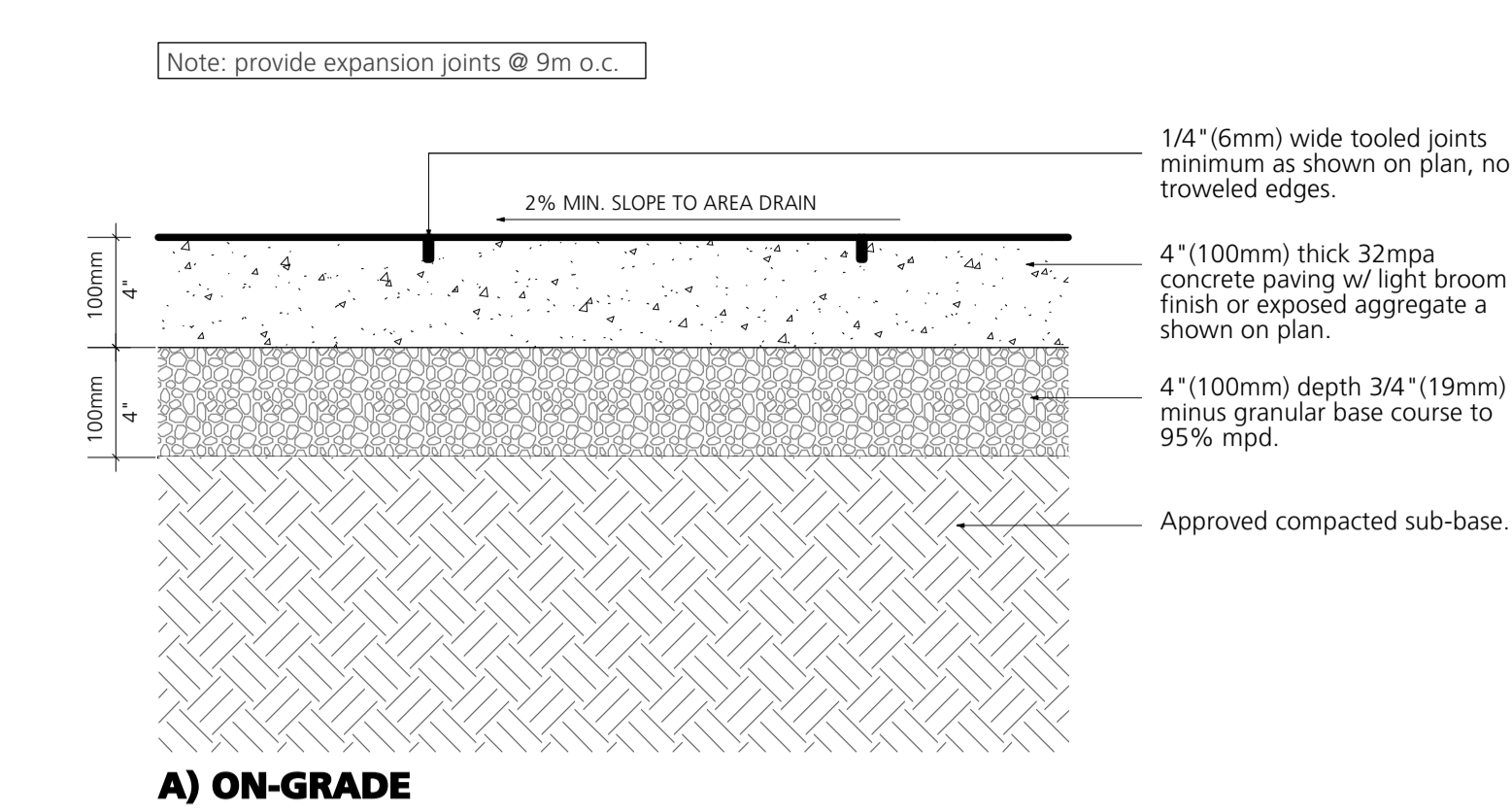

1
L4.0 CIP Concrete Paving
1:10

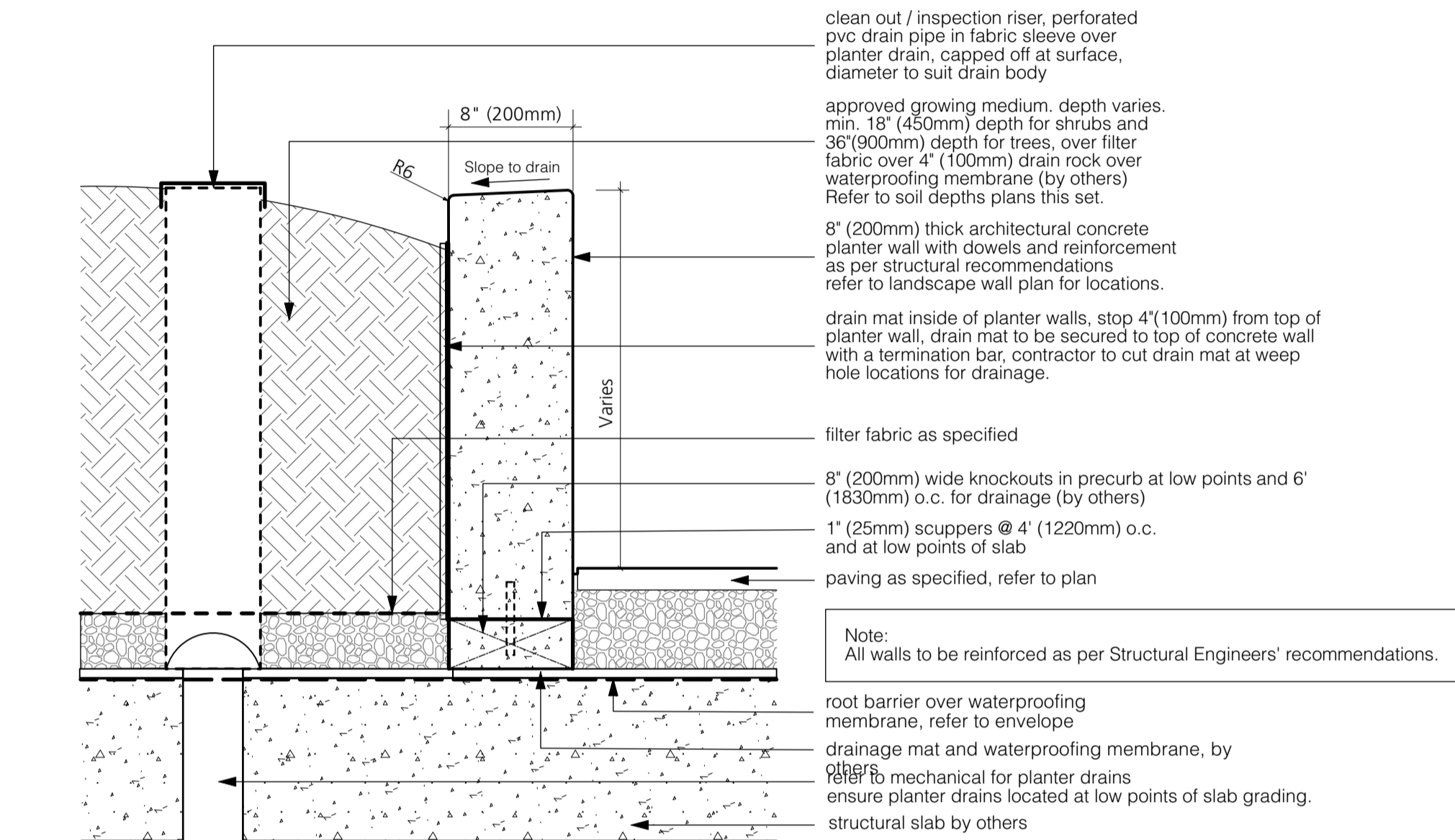

3
L4.0 Concrete Planter
1:10

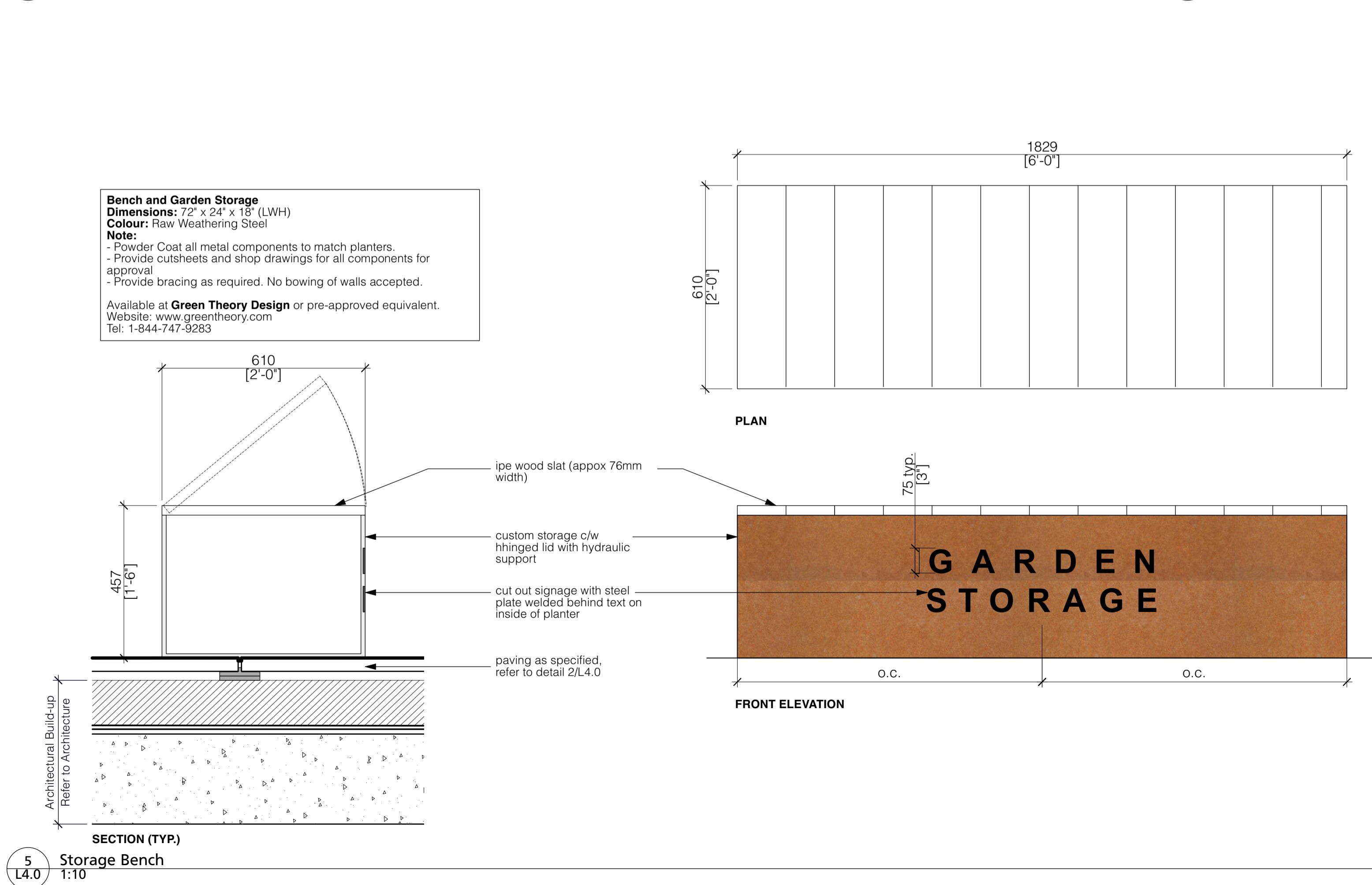

5
L4.0 Storage Bench
1:10

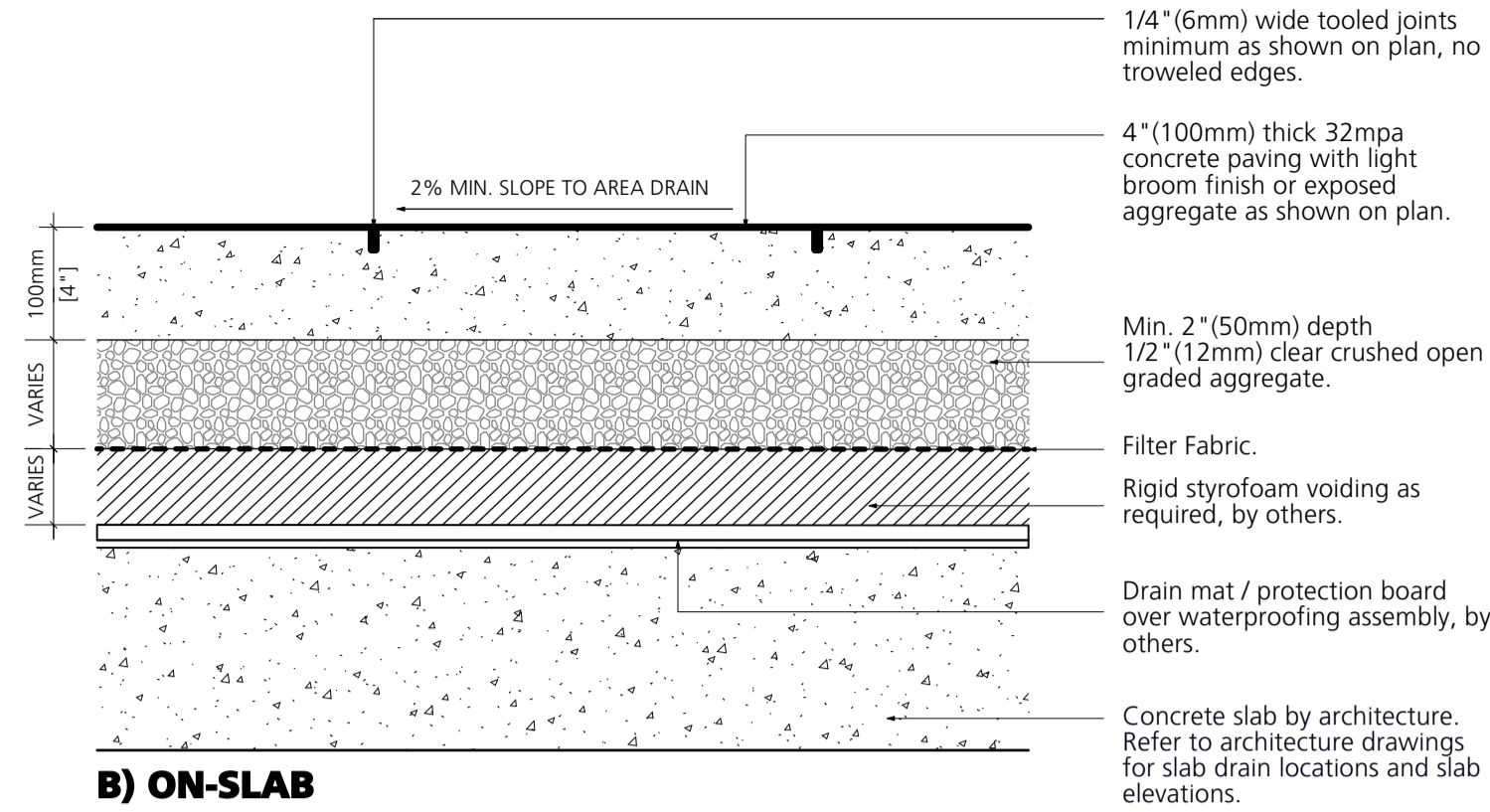

B) ON-SLAB

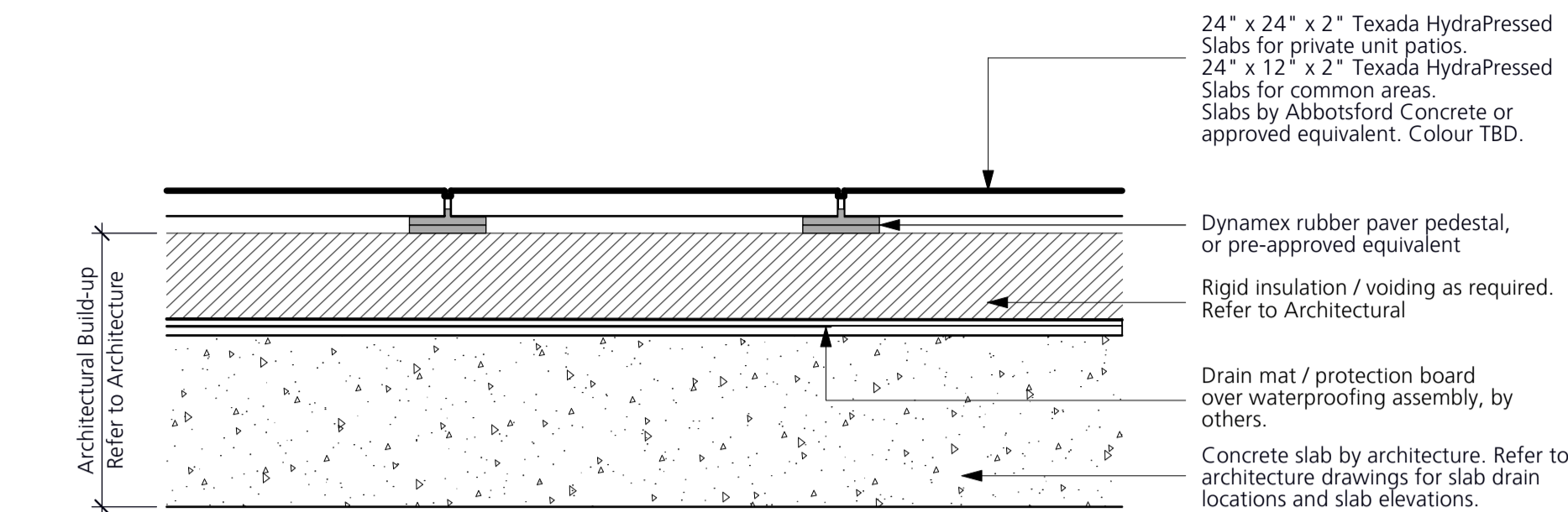

2
L4.0 Hydrapressed Slab Paving
1:10

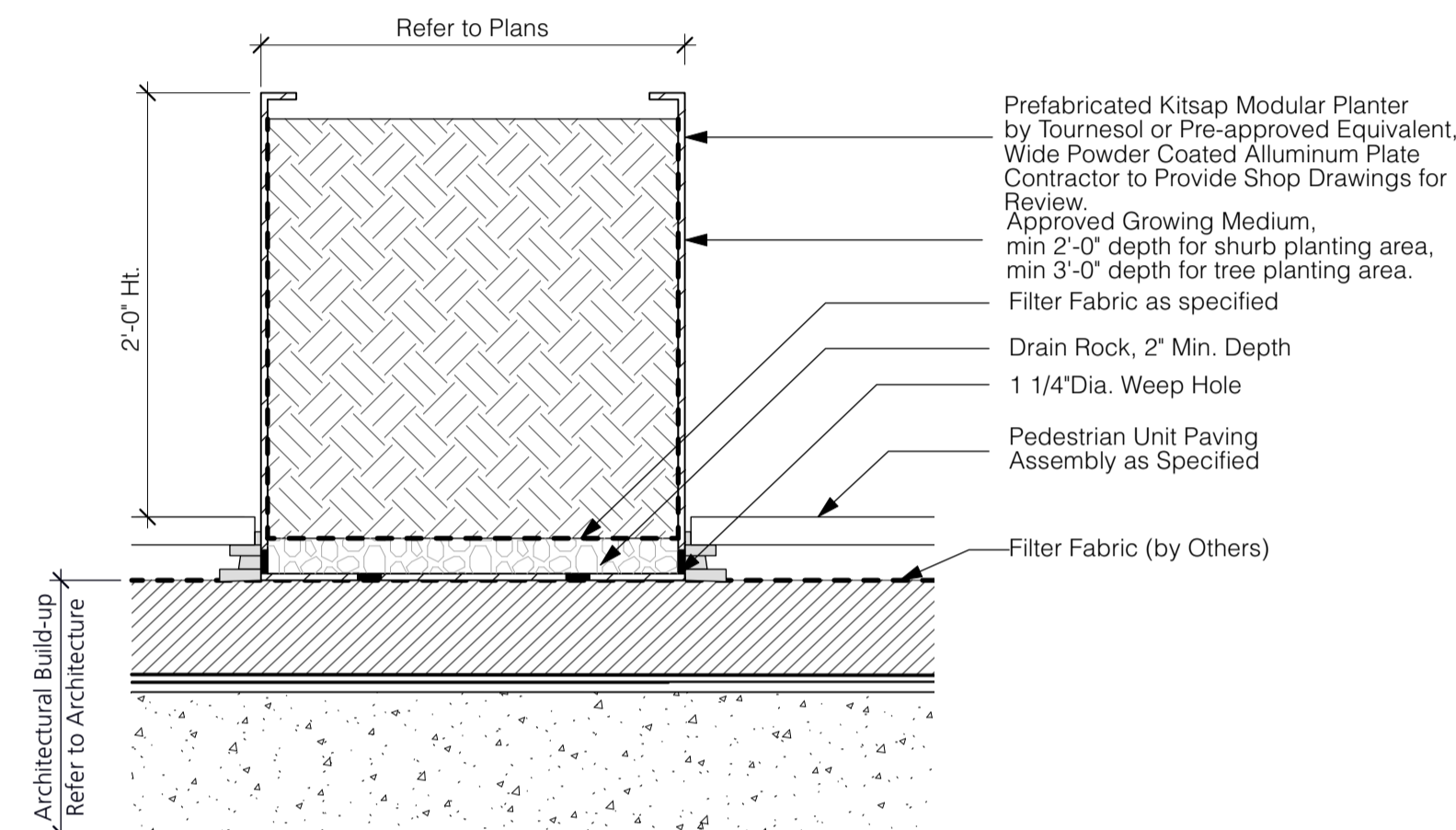

4
L4.0 Pre-fab Modular Planter
1:20

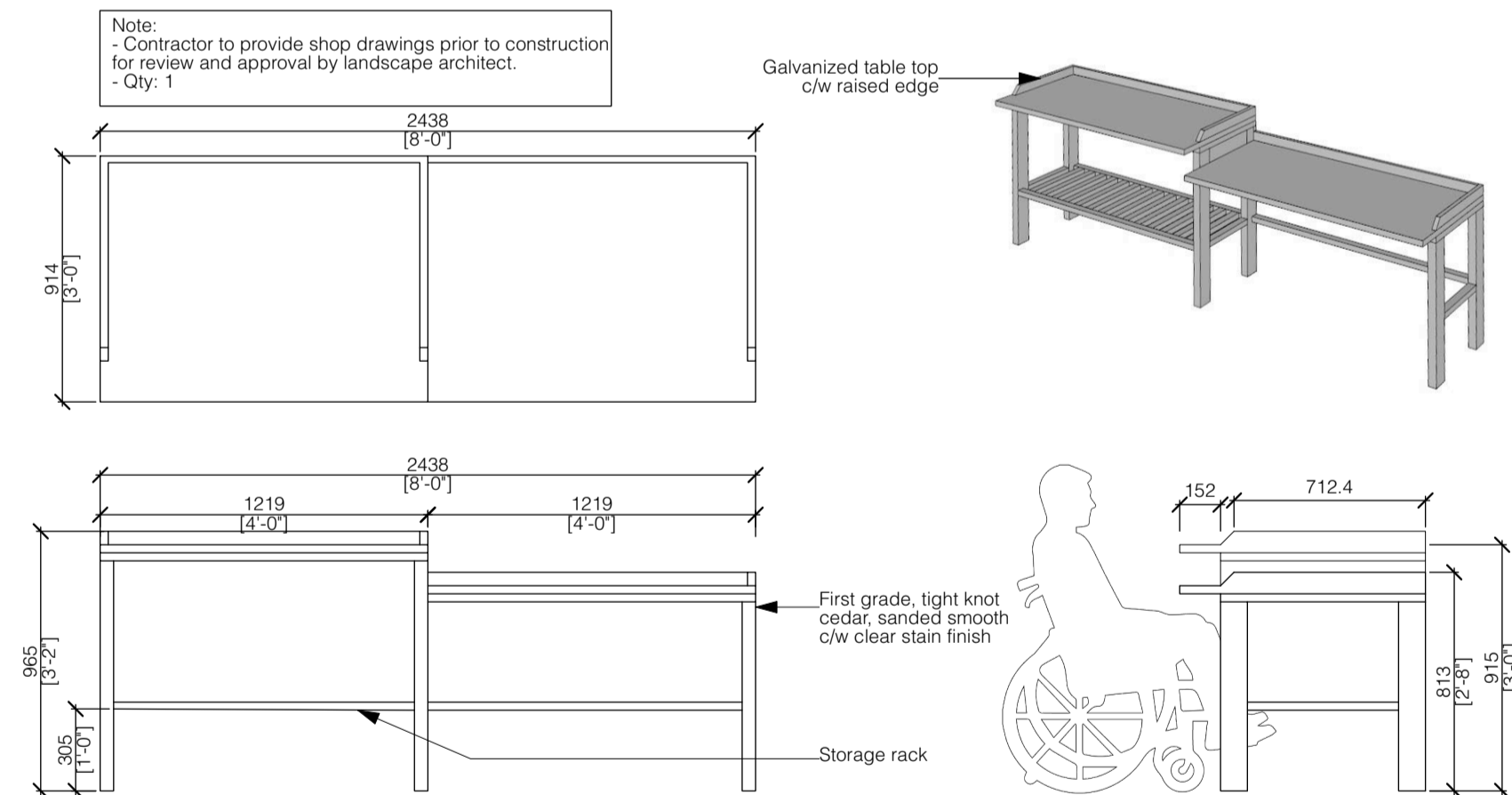

6
L4.0 Potting Bench
1:25



7
L4.0 Urgan Agriculture Composter
NTS

Model: CT-106 Dual Batch Rolling Composter or pre-approved equivalent
Manufacturer: Lee Valley or pre-approved equivalent
Material: polypropylene and galvanized steel
Contact: leevalley.com
Installation: Surface Mount as per manufacturer's specifications
Quantity: 1



precedent image

Model: Modular Planters
Refer to plans for dimensions and quantity.
Materials: Aluminum or Pre-approved Equivalent
Colour: Charcoal or Pre-approved Equivalent
Installation: Install as per manufacturer's specifications

Available at Green Theory Design or pre-approved equivalent
Website: www.greentheory.com
Tel: 1-844-747-9283

Revision No. _____ Date _____

COPYRIGHT RESERVED
This drawing is and shall remain the property of R. Kim Perry & Associates Inc., and R. Kim Perry & Associates Inc. shall retain the copyright therein. This document shall not be reproduced or used for additions or alterations to the project or for the purpose of any other project without the prior written consent of R. Kim Perry & Associates Inc.

Client:

CASCADIA GREEN DEVELOPMENTS
1421 Fell Avenue,
North Vancouver

Project Title:

VERTEX

Drawing Title:

Landscape Details

Project North: _____ Drawn By: _____

Checked By: _____

JP

Scale: _____ Job No.: _____

As Shown 24-009

Sheet No.:

L-4.0

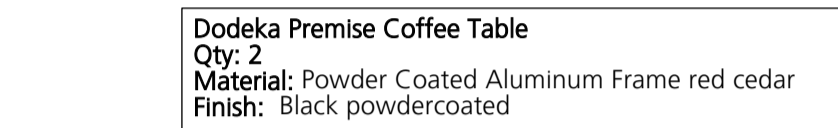

Note:

- Refer to plan for arrangement and locations
- Bench to be surface mounted
- Shop drawings for benches to be provided from Dodeka. or approved alternate, and to be approved by Landscape Architect.
- Confirm amount of down payment required to start shop drawings/fabrication process

Dodeka
Website: www.dodeka.ca
Address: District of Metchosin, Victoria, BC

9 L4.1	Lounge Furniture NTS
-----------	-------------------------

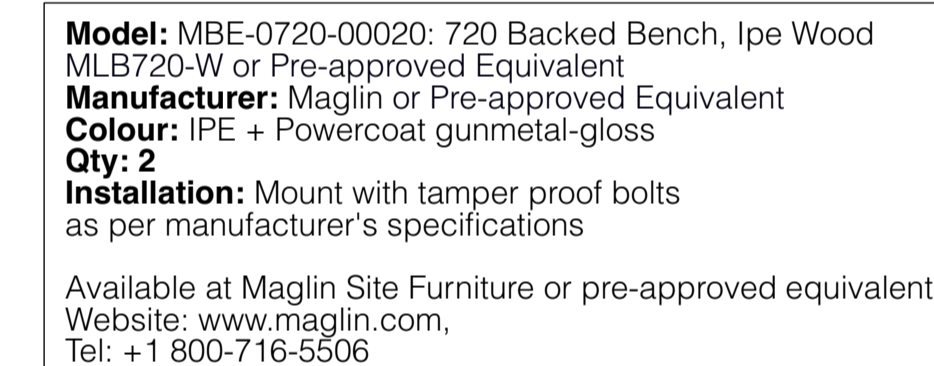
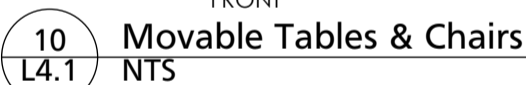

10 Movable Tables & Chairs
L4.1 NTS

11 Landscape Bench
L4.1 1:10

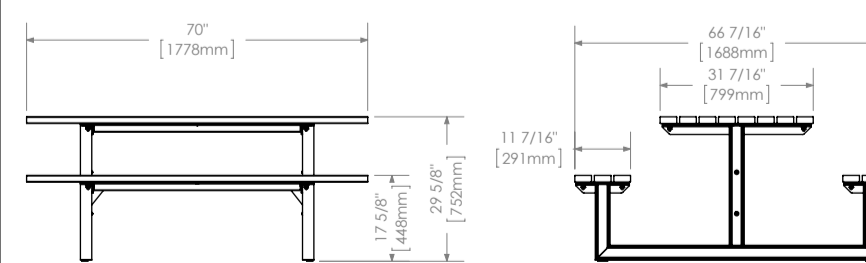
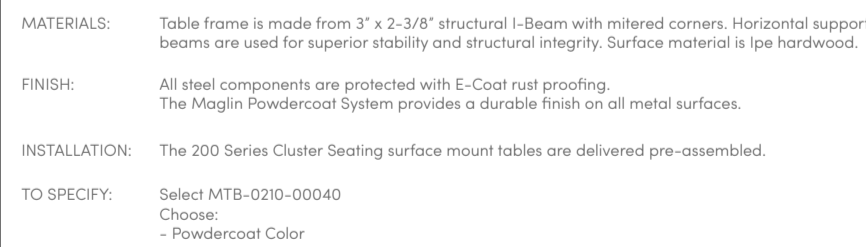
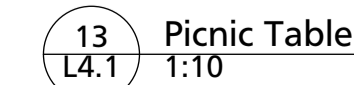
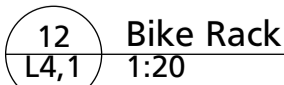
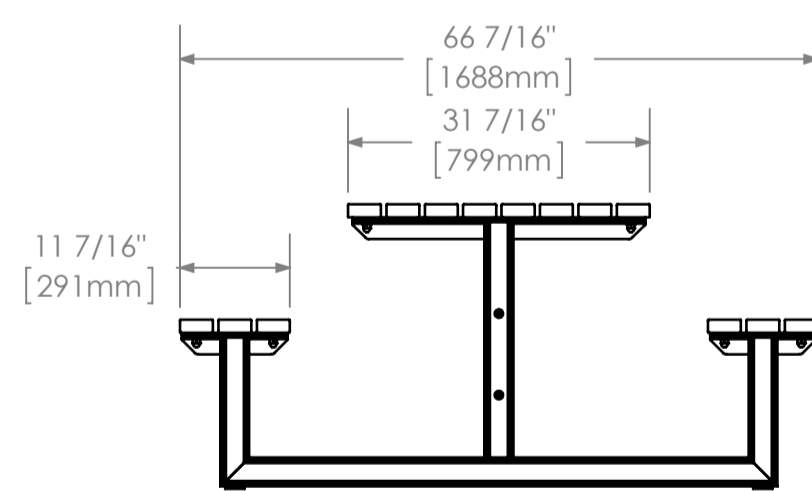

T 800 796 5506
F 077 260 9393
www.moglin.com
sales@moglin.com

- All drawings, specifications, design and details on this page remain the property of Maglin Site Furniture Inc. and may not be used without Maglin authorization.
Details and specifications may vary due to construction changes made at a given site.

P+A
Landscape Architecture
Site Planning

112 East Broadway
Vancouver, BC V5T 1V9
T 604 738 4118
www.peryandassociates.ca

Revision No. _____ Date _____

COPYRIGHT RESERVED
This drawing is and shall remain the property of R. Kim Perry & Associates Inc., and R. Kim Perry & Associates Inc. shall retain the copyright therein. This document shall not be reproduced or used for additions or alterations to the project or for the purpose of any other project without the prior written consent of R. Kim Perry & Associates Inc.

Client:

CASCADIA GREEN DEVELOPMENTS

Project Title:

VERTEX
10 Marine Drive,
21 Fell Avenue,
North Vancouver

Drawing Title:

Landscape Details

Project North:

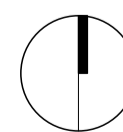

Drawn By:

Checked By: JP

Scale:

Job No.: 24-009
1:100

Sheet No.

1:100 24-009

Sheet No.

L-4.1

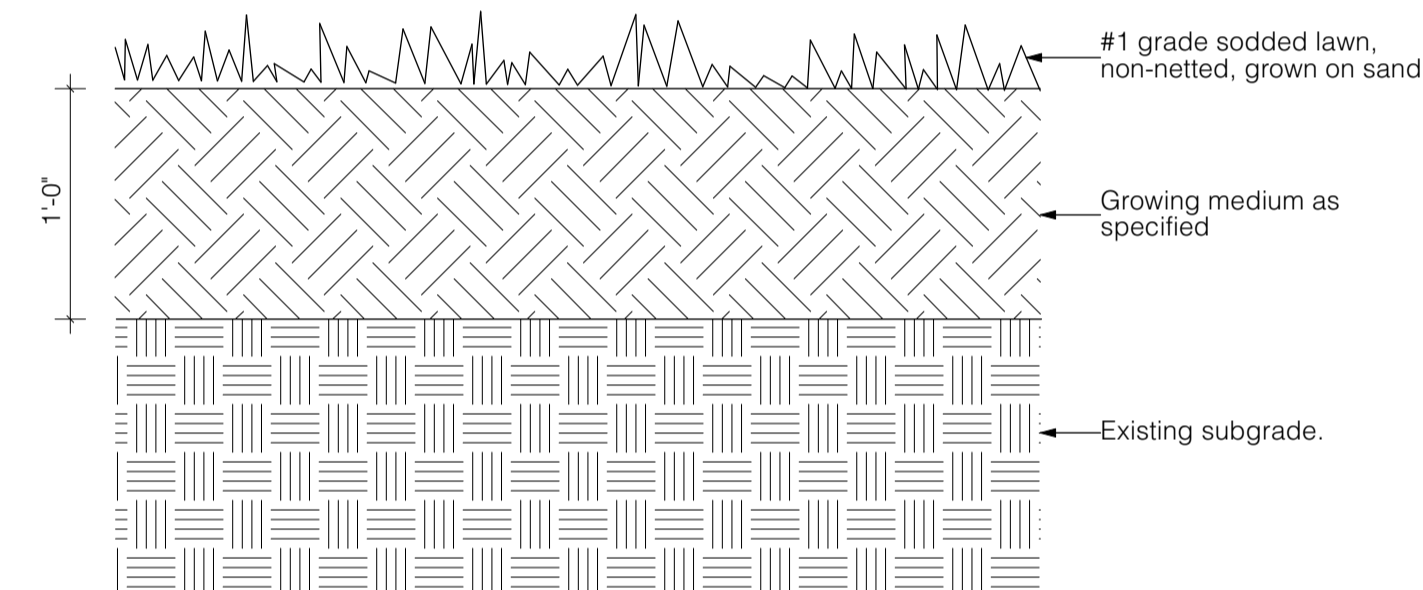

14
L4.2
Sodded Lawn
1:10

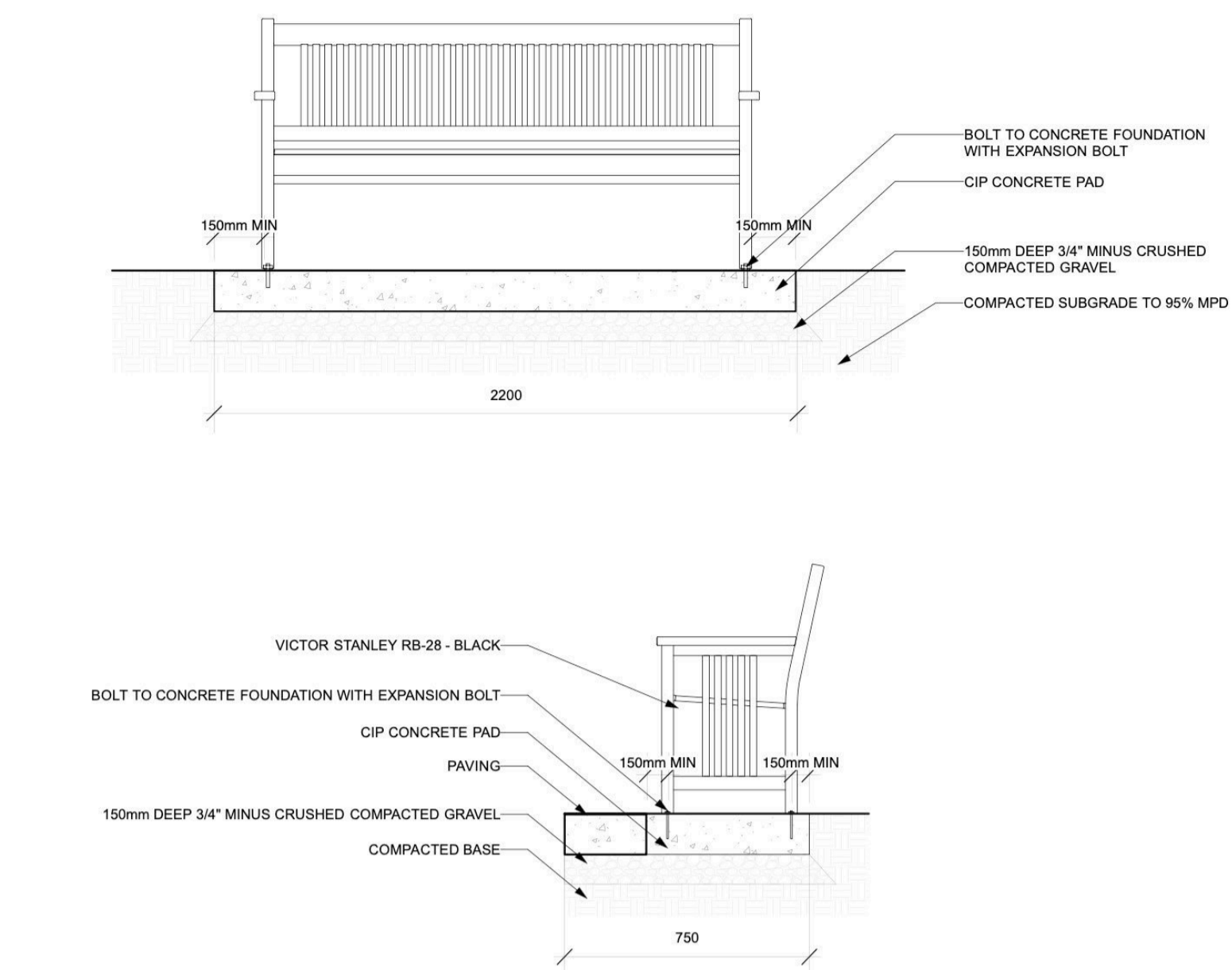

5
Bench Detail
Scale 1:25



Victor Stanley RB-28

drawing no.	drawing title				the city of north vancouver
	scale	plot scale	date	revised	
L010					

15
L4.2
Bench at City Boulevard (to CNV standards)
NTS

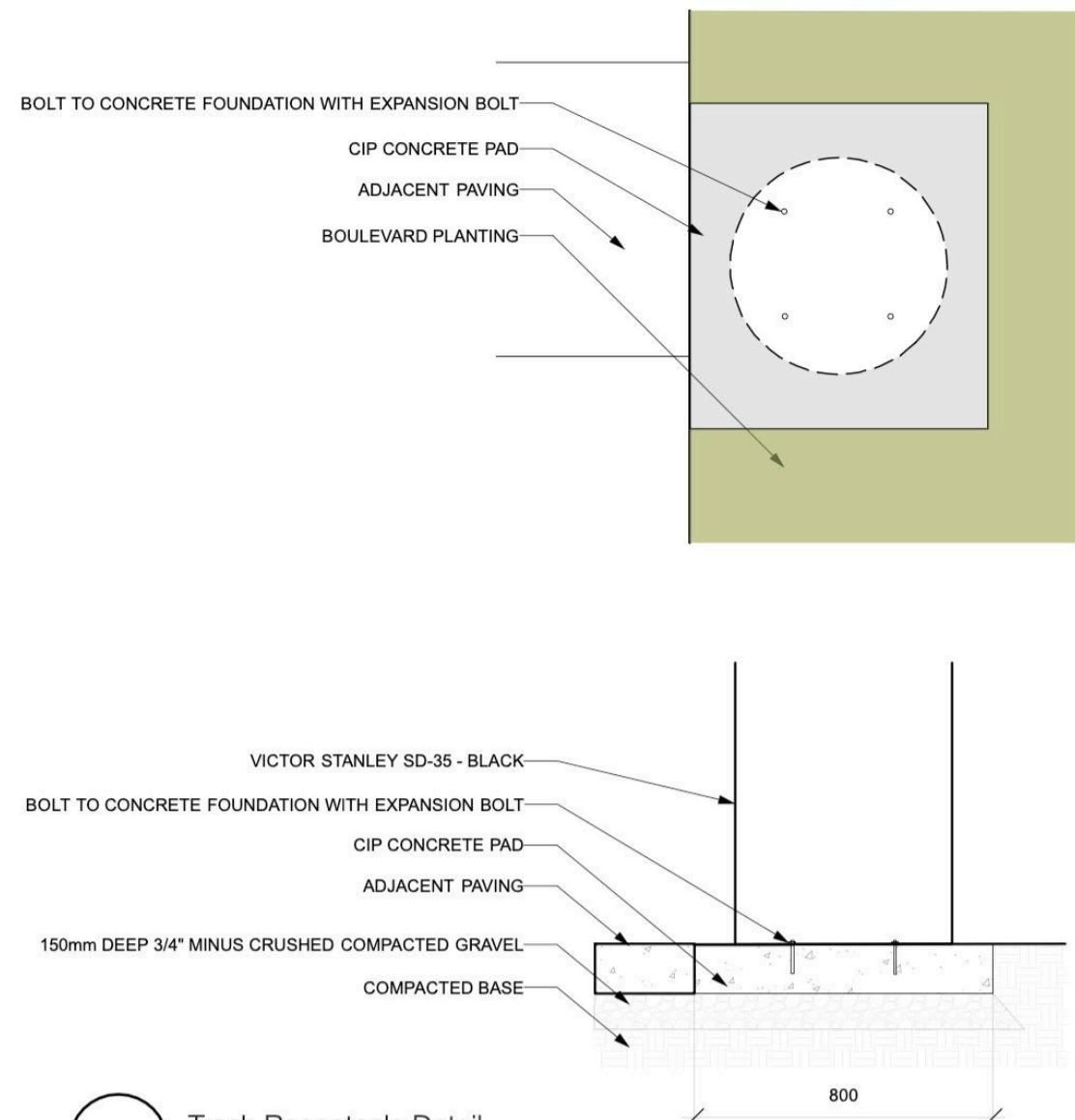

8
Trash Receptacle Detail
Scale 1:25



Note: Litter receptacle to include
Rain Bonnet and side door opening

Victor Stanley SD-42 Litter Receptacle

drawing no.	drawing title				the city of north vancouver
	scale	plot scale	date	revised	
L013					

16
L4.2
Receptacle at City Boulevard (to CNV standards)
NTS

Revision No. _____ Date _____

COPYRIGHT RESERVED
This drawing is and shall remain the property of R. Kim Perry & Associates Inc., and R. Kim Perry & Associates Inc. shall retain the copyright therein. This document shall not be reproduced or used for additions or alterations to the project or for the purpose of any other project without the prior written consent of R. Kim Perry & Associates Inc.

Client:

**CASCADIA GREEN
DEVELOPMENTS**

Project Title:

VERTEX

Drawing Title:

Landscape Details

Project North:

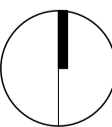

Drawn By:

MH

Checked By:

JP

Scale:

1:100

Job No.:

24-009

Sheet No.:

L-4.2