

FEN BURDETT

CONCEPTUAL LAYOUT

KEY DESIGN COMPONENTS

- Field would require upgrade to existing parking lot on west side of field.
- Existing lighting will be upgraded.
- Existing community track will be retained
- Player warm-up available in track area
- Existing washrooms, change rooms, and stadium to be utilized

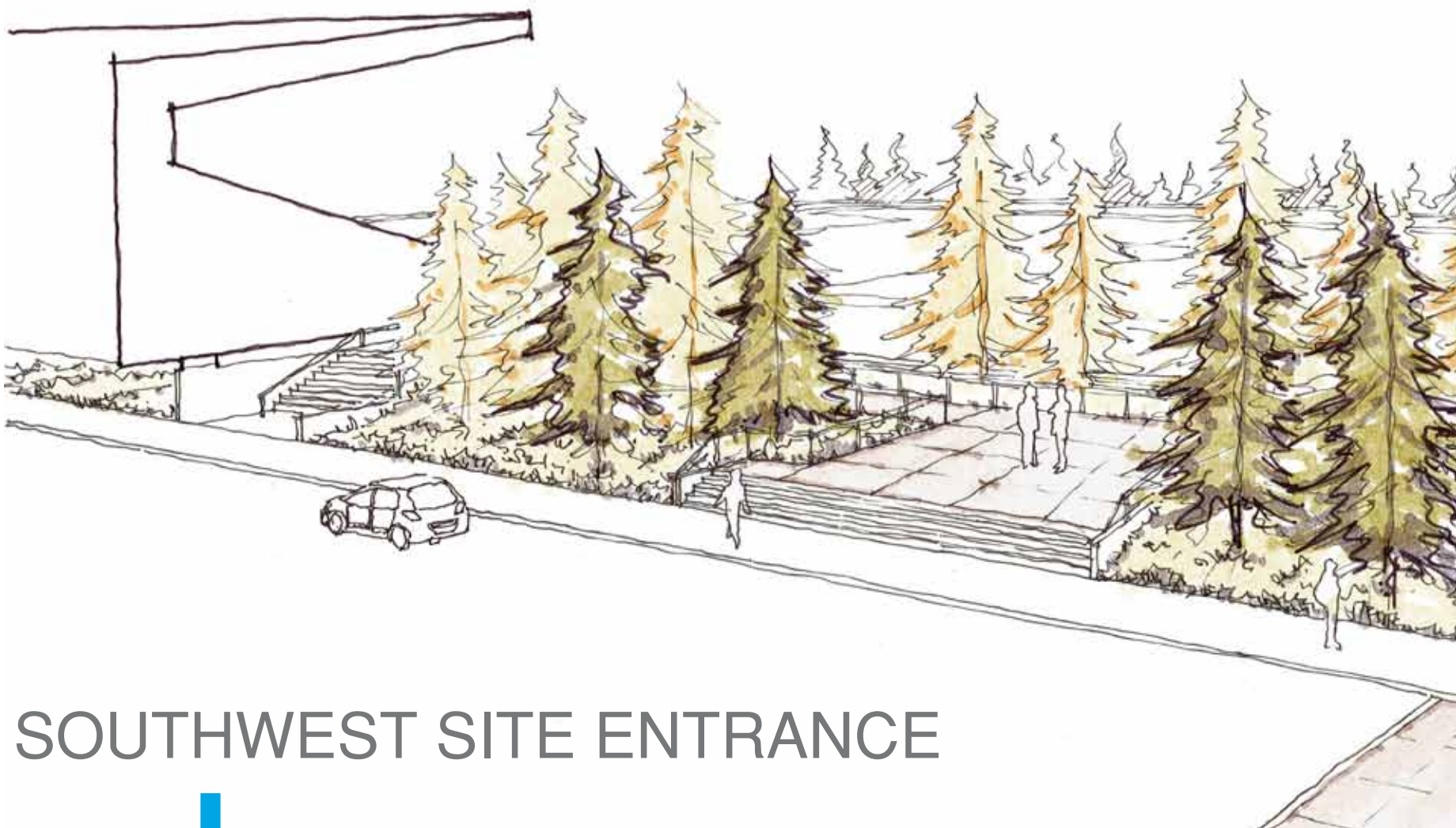

Existing Playground Area to remain
Existing Splash Park to remain
Existing Washrooms to remain
Existing Horseshoe Club
Possible future Facilities for Meetings and Washroom Buildings
Existing Grandstand to remain
Pedestrian Plaza
Existing Parking Area to be re-configured
Existing Trees to remain

SITE PLAN

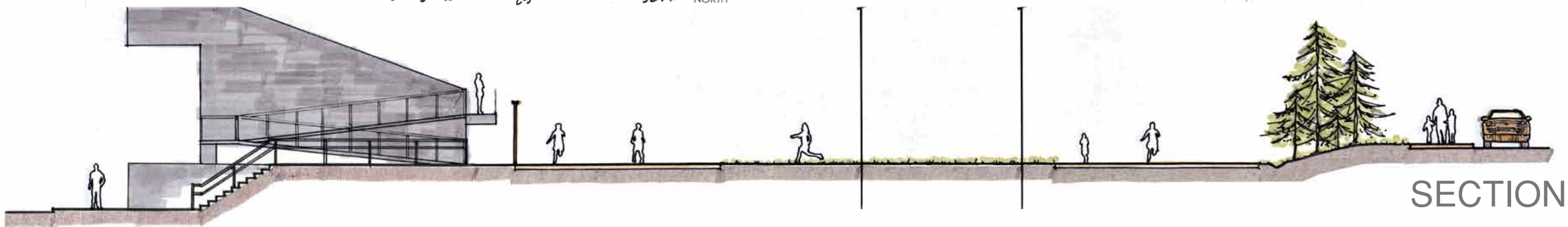

KINSMEN SOUTH

CONCEPTUAL LAYOUT

KEY DESIGN COMPONENTS

- Field would require sportsfield lighting
- Field would require upgraded parking on north side of field and at 18th and Jones Avenue
- Limited opportunities for warm-up area
- Off-street parking adjacent to field prone to conflict with Kinsmen North softball (foul balls etc.)



NORTHEAST CORNER



SOUTHEAST CORNER

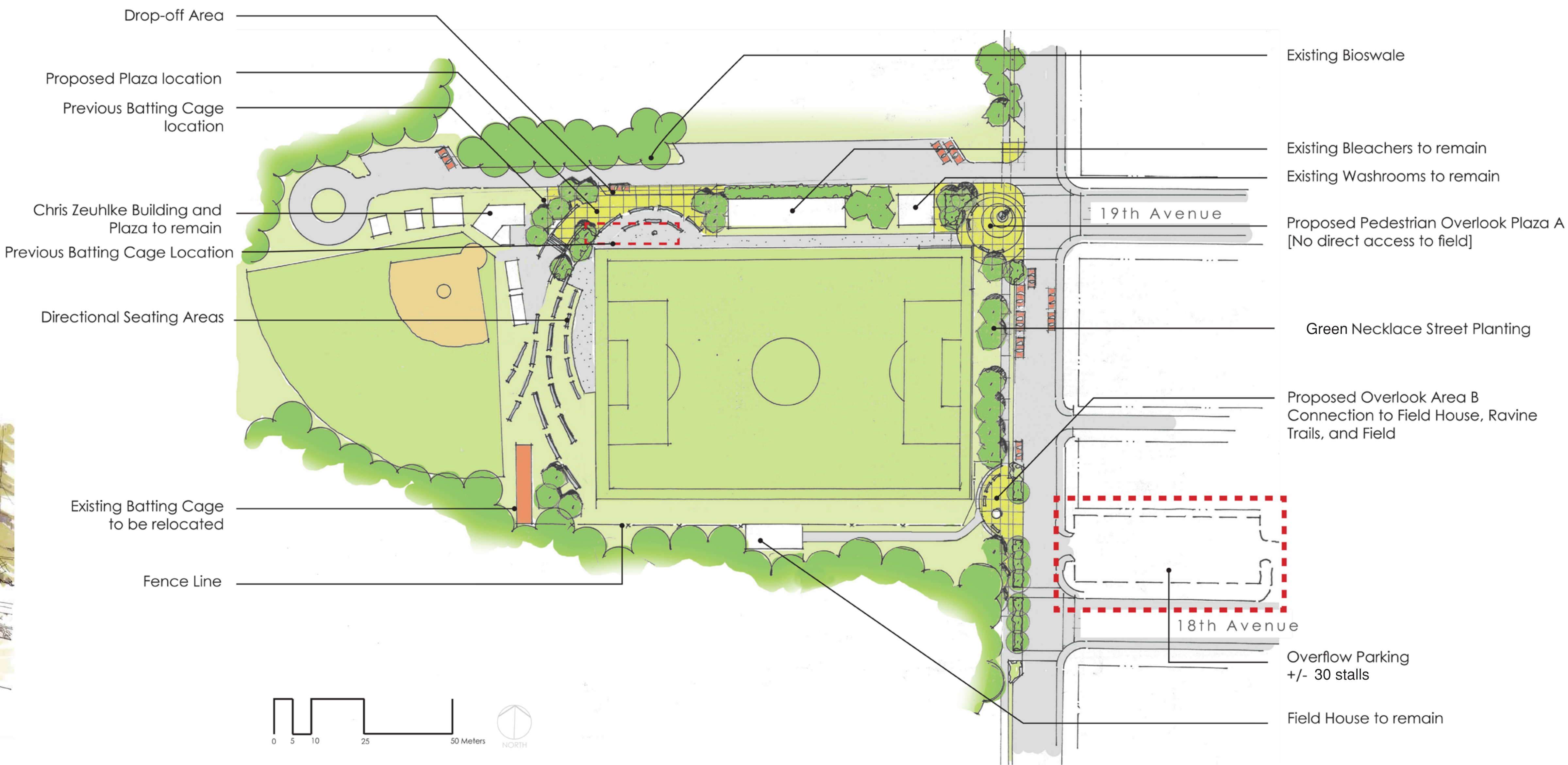

SITE PLAN

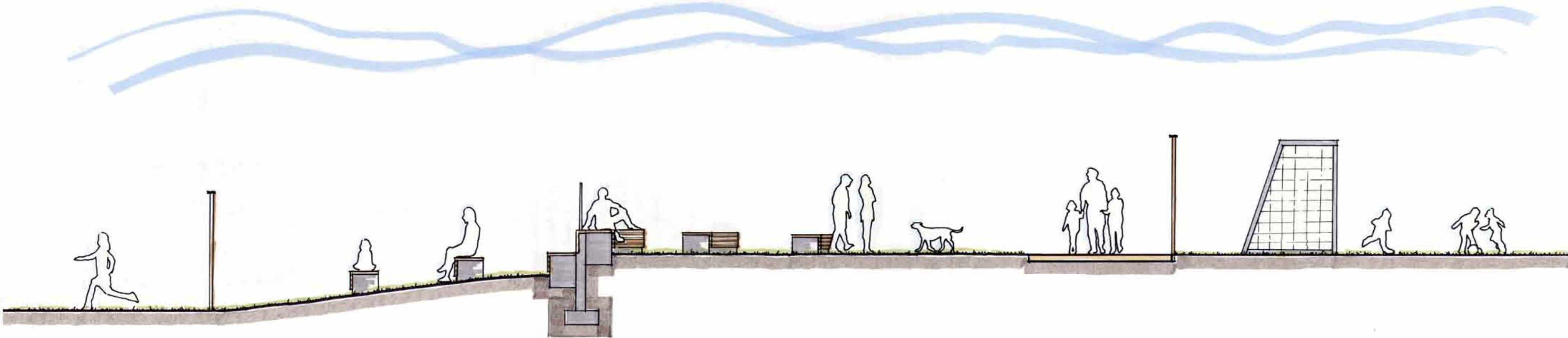

SECTION #1

IDEA BOARDS



ASPHALT



MULTI-SURFACE (ASPHALT/RUBBER)



ARTIFICIAL TURF



RUBBER AND CONCRETE

TRACK AREA



PARK BENCHES



SEATING AREAS



AMPHITHEATRE SEATING



RETAINING/SEATING WALLS



NON-TRADITIONAL BENCH SEATING



PLAZA SEATING

SEATING



LASER CUT STEEL PANELS



CUSTOM WOOD FENCING/SCREEN

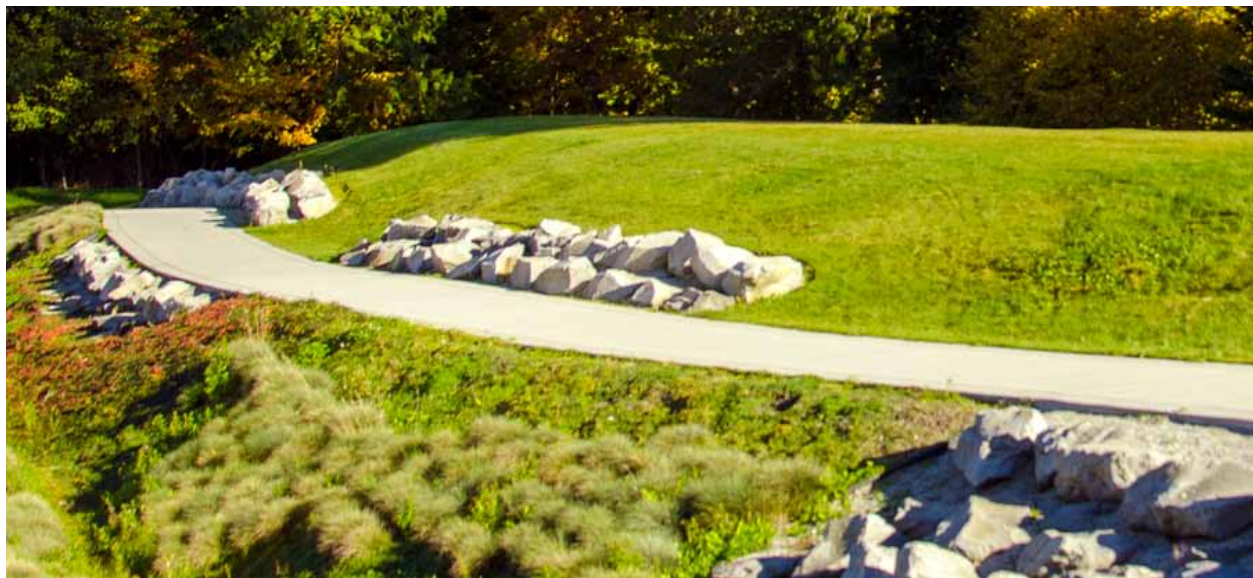

BOULDER WALLS AND BERMING



GRASS BERMING



STEEL FENCING



GABIONS AND BOULDER WALLS

FIELD PERIMETER



IDEA BOARDS



PLAYER'S SHELTERS



BOTTLE FILL-UP FOUNTAIN



BOOT BRUSH



PLAYER BENCHES W/ STORAGE

PLAYER AMENITIES



ENTRANCE PLAZA



ENHANCED PLANTINGS



SHADE SHELTERS



PEDESTRIAN LIGHTING

COMMUNITY AMENITIES



nature
creative
events

family
passive
play

views
picnic
active
environment
history

destination

connections

teams
community
social

CORE VALUES FOR NEW ARTIFICIAL TURF FIELD

WHAT'S NEXT?

- Please submit your questionnaire tonight, or online by May 25th
- The City will present to the North Vancouver Sports Council and the Parks and Environment Advisory Committee
- City Staff and Consultants will provide summary of consultation to City Council for site selection
- Once site is selected, there will be two more Open Houses to refine the site concept design
- End goal: Construction Spring/Summer 2016, Open for play Fall 2016
- Please follow the project on our website: www.cnv.org/MahonParkATF

